



# **DENTAL BLOCK COURSE OVERVIEW**

*By Ampika's Aesthetics*

# AM I ELIGIBLE?

- This course is designed for medics who are qualified in injectables and have been practicing for at least 6 months.
- If you're not injectable trained, you can attend our beginners course, Ultimate Aesthetics, to gain this qualification before attending this course.
- You will complete this course with full accreditation. There is a 100% pass rate as we will continue to work with you until you can graduate

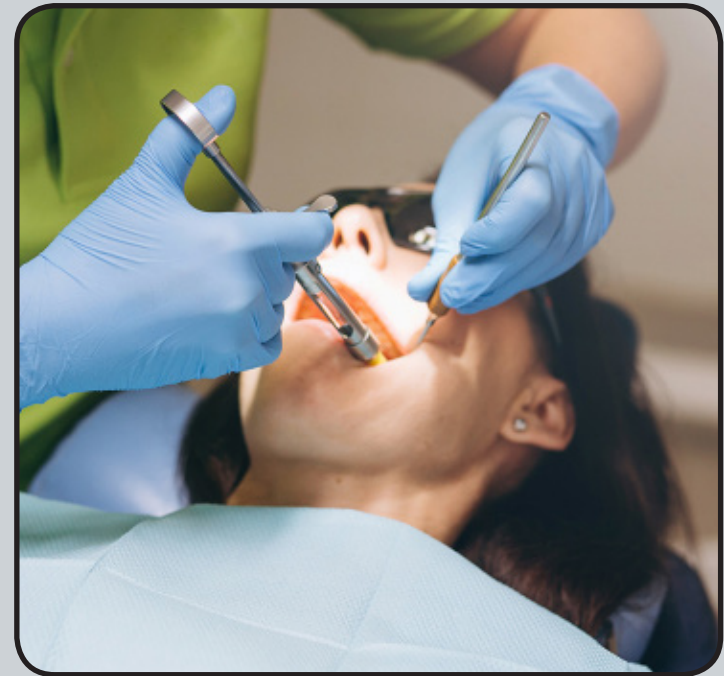





# QUALIFICATION AWARDED

Upon completion of the course, you will gain CPD accreditation in the following:

 **Dental Block**

Along with this, you will also be given live models to perform your case studies on before graduation.

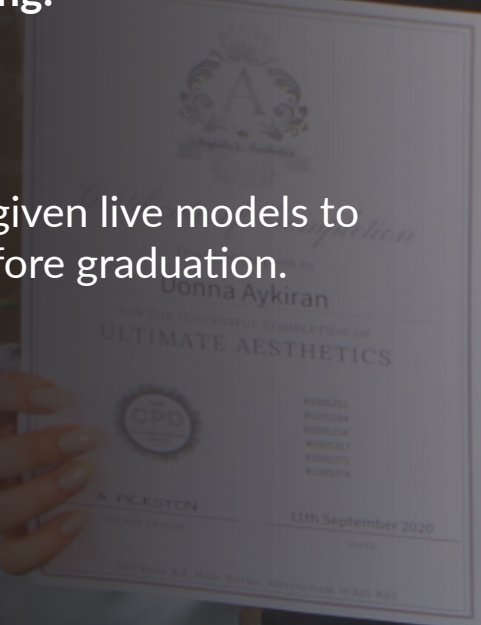

**ACCREDITED:  
ACTIVITY**

07 Credit Hours  
#1005980

Verify @ <https://thecpdregister.com>



# TIMETABLE

## DAY 1

- Introduction meet and greet.
- What are the benefits of dental block
- Full procedure of treatment carried out
- Health and safety
- Contraindications
- Full breakdown of costs of treatment
- Access to nurse prescriber to source medication
- Course recap
- Graduation.







# ARRIVAL

All classes start at 9:30am prompt. You are to arrive at 8:50am ready to start each day.

The courses finish at approximately 5:30pm each day but may vary depending on your course content.

Snacks and drinks will be provided by Ampika's Aesthetics.



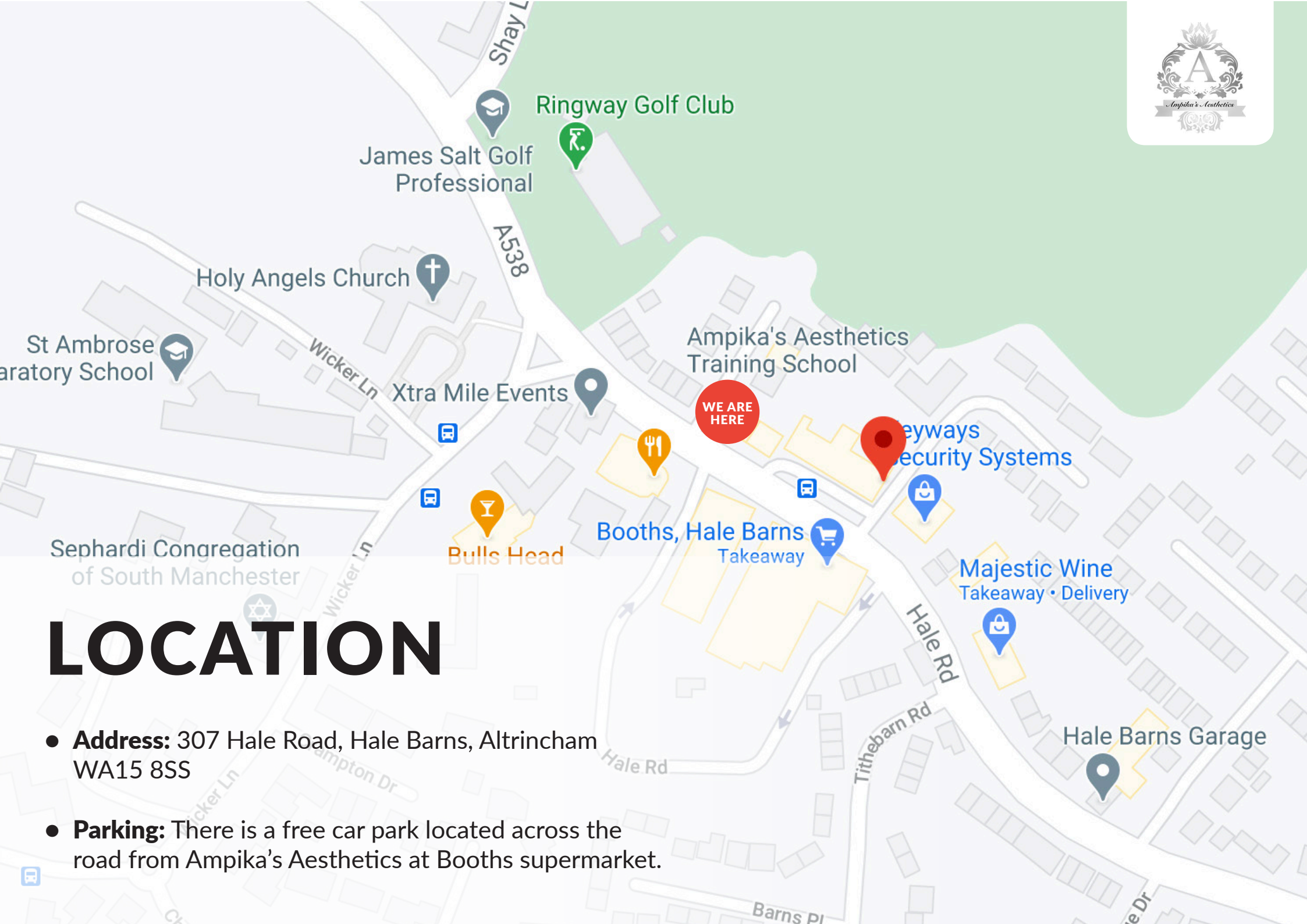

# LOCATION

- **Address:** 307 Hale Road, Hale Barns, Altrincham WA15 8SS
- **Parking:** There is a free car park located across the road from Ampika's Aesthetics at Booths supermarket.



# TRANSPORT

- **Bus:** There is a bus stop directly outside the training academy. Services 88, 288 and 284 stop here.
- **Tram:** The nearest tram stop to Ampika's Aesthetics is the Manchester Airport line. This stop is 3 miles from the academy.
- **Train:** The nearest train station to our academy is Hale Station as it's only 2 miles away. Another close by station is Manchester Airport which has access to more lines.
- **Taxi:** As we are situated near the airport, there is always a high number of taxi services available in the area at short notice. Uber's also available.





# ACCOMMODATION

- **Bulls Head:** Wicker Ln, Hale Barns, Altrincham  
WA15 0HG  
*Travel Time: 2 minute walk to Ampika's Aesthetics.*
- **Manchester Airport:** Premiere Inn, Rungler Lane,  
Wilmslow Road, Manchester Airport, M90 5DL  
*Travel Time: 8 minute drive to Ampika's Aesthetics.*
- **Marriot Hotel:** Hale Road, Hale Barns, Manchester  
WA15 8XW  
*Travel Time: 3 minute drive to Ampika's Aesthetics.*
- **Hale Barns House:** Oak Croft, Hale, WA15 8UU  
*Travel Time: 3 minute drive to Ampika's Aesthetics.*
- **Holiday Inn:** Rungler Lane, Manchester Airport,  
Manchester, M90 5DL  
*Travel Time: 6 minute drive to Ampika's Aesthetics.*
- **Airbnb** in Hale Barns

206





# DRESS CODE

Appropriate attire is needed throughout the duration of the course as this is a clinical environment.

**You will be expected to:**

- Wear flat, sensible, closed-toe shoes
- Wear tunic or salon wear
- Wear leggings/pants
- Have your hair tied back
- Provide your own protective face mask or visor

Failure to do so will put the clients and yourself at risk.





If you have any further questions, please contact  
us via email at [ampikasaesthetics@gmail.com](mailto:ampikasaesthetics@gmail.com)  
or call us on 0333 996 2690

*Ampika Pickston*