



COMBINATION ANTI-WRINKLE AND DERMAL FILLER

COURSE OVERVIEW

By Ampika's Aesthetics

AM I ELIGIBLE?

- You must be fully confident and have mastered your skills at foundation level in both areas before enrolling on this course. Students that have qualified at Ampika's Aesthetics are able to book onto this course at the discounted rate.
- You will complete this course with full accreditation. There is a 100% pass rate as we will continue to work with you until you can graduate

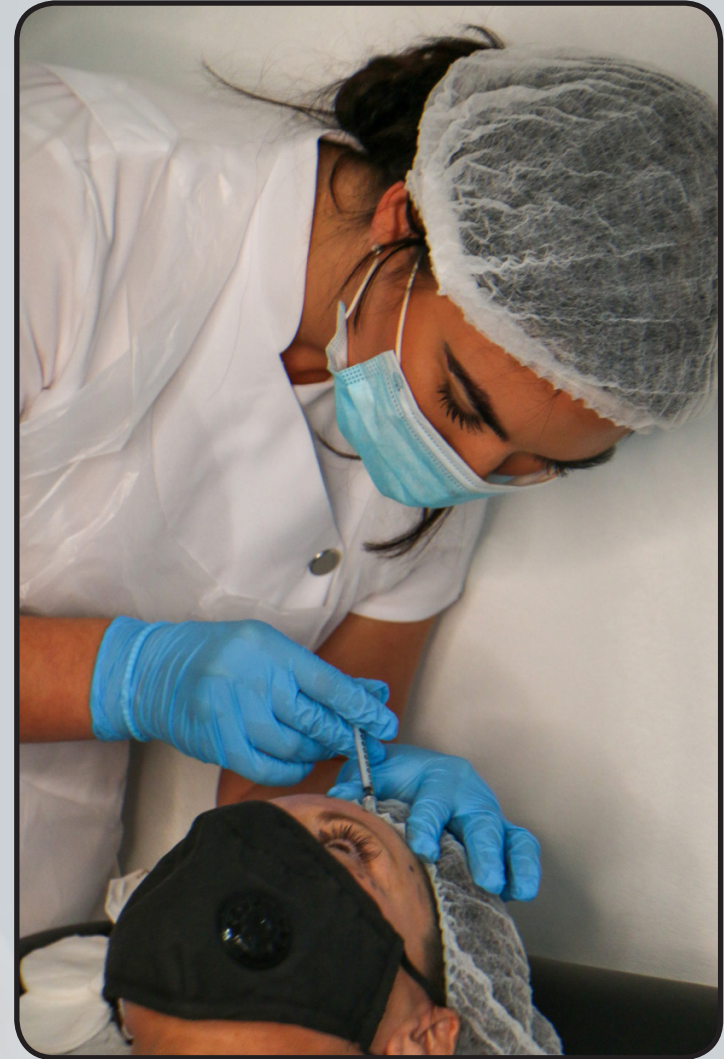



QUALIFICATION AWARDED

Upon completion of the course, you will gain CPD accreditation in the following:

- ★ **Advanced Anti-Wrinkle**
- ★ **Advanced Dermal Filler**

Along with this, you will also be given live models to perform your case studies on before graduation.

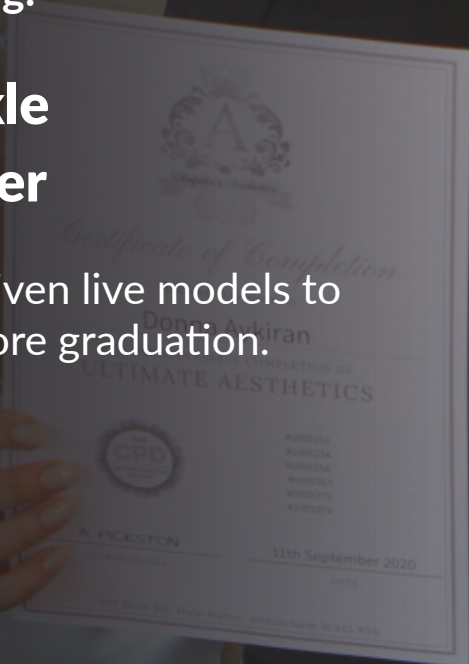

TIMETABLE

DAY 1

- Introduction meet and greet.
- Theory of Advanced Filler & Advanced Anti Wrinkle Injectables
 - Benefits of Advanced Filler & Advanced Anti Wrinkle Injectables
 - Contraindications
 - Cautions
 - Injection techniques
 - Preparing to inject
 - Lessening and eliminating lines and wrinkles
 - Softening features
 - Facial muscles and arteries
 - Areas (*Jaw Augmentation, Non surgical Rhinoplasty, Cheek Augmentation, Chin Augmentation, Tear Trough Russian Lip Technique, Temporalis*)
 - Marking up
 - Areas and units (*Downward smile, Gummy smile, Hyperhidrosis, Brow lift, Neck lift, Bunny lines, Nose flair and tip, Masseter jawline, Mentalis, Marionette lines, Perioral lines, Infraorbital lines*)
 - Aftercare
 - Demonstration of Advanced Filler & Advanced Anti Wrinkle Injectables on live model
 - Practical case studies on live models





TIMETABLE

DAY 2

- Demonstration of Advanced Filler & Advanced Anti Wrinkle Injectables on live model
- Practical case studies on live models
- Course recap
- Graduation



ARRIVAL

All classes start at 9:00am prompt. You are to arrive at 8:50am ready to start each day.

The courses finish at approximately 5:30pm each day but may vary depending on your course content.



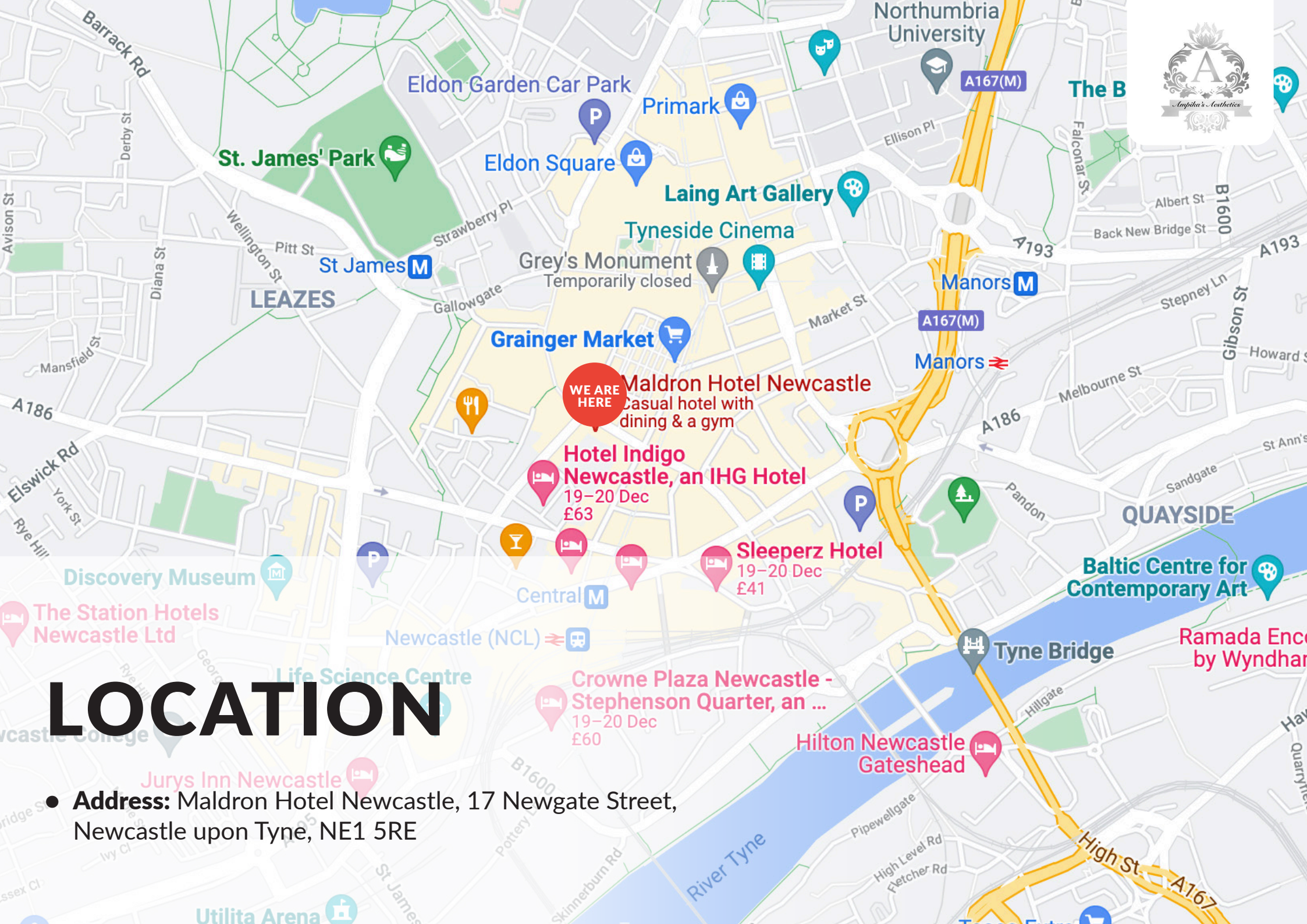

LOCATION

- **Address:** Maldron Hotel Newcastle, 17 Newgate Street, Newcastle upon Tyne, NE1 5RE

TRANSPORT



- **Travelling by Metro**

Maldron Hotel Newcastle is situated close to both Central and Monument Metro stations.

From Monument it is only a 3 minute walk; exit the station onto Grainger Street and turn right onto Newgate Street and our hotel is directly on your left. Alternatively, Central is a 5 minute walk; walk up Grainger Street, turn left onto Newgate Street and our hotel is on your left.

Fares start from as little as £2. The metro connects both Central and Monument stations to the airport within 20 minutes.

- **Travelling by Bus**

Haymarket Bus station is a 5-minute walk; head along Percy Street to Newgate Street and our city centre hotel is on your right. Two bus operators work from Haymarket Bus station, serving local routes as well as surrounding areas on the Northumberland coastline.

- **Travelling by Air**

Newcastle Airport is only 7 miles away from our hotel. The Metro connects the airport to the city centre within 20 minutes, depart the Metro at either Central or Monument and from here it is a 5-minute walk; exit the station onto Grainger Street and turn right onto Newgate Street, the hotel is directly on your left.

Alternatively, taxis are available which will cost roughly £20 and take approximately 10 minutes. Our reception team would be more than happy to arrange a taxi if you require one.





ACCOMMODATION

- **The Maldron Hotel**
17 Newgate Street, Newcastle Upon Tyne, NE1 5RE
Ampika's Aesthetics training Location
- **Hotel Indigo**
2/8 Fenkle Street, Newcastle Upon Tyne, NE1 5XU
Travel time: 2 minute walk to Ampika's Aesthetics
- **Sleeperz Hotel**
15 Westgate Road, Newcastle Upon Tyne, NE1 1SE
Travel time: 7 minute walk to Ampika's Aesthetics
- **Premier inn Newcastle City**
95 Newgate Street, Newcastle Upon Tyne, NE1 5RF
Travel time: 3 minute walk to Ampika's Aesthetics
- **County Aparthotel**
Neville Street, Newcastle upon Tyne, NE1 5DF
Travel time: 4 minute walk to Ampika's Aesthetics
- **The Royal Station Hotel**
Neville Street, Newcastle upon Tyne, NE1 5DH
Travel time: 7 minute walk to Ampika's Aesthetics





DRESS CODE

Appropriate attire is needed throughout the duration of the course as this is a clinical environment.

You will be expected to:

- Wear flat, sensible, closed-toe shoes
- Wear tunic or salon wear
- Wear leggings/pants
- Have your hair tied back
- Provide your own protective face mask or visor

Failure to do so will put the clients and yourself at risk.





**If you have any further questions, please contact
us via email at ampikasaesthetics@gmail.com
or call us on 0333 996 2690**

Ampika Pickston