



# SPMU BROW HEAVEN COURSE OVERVIEW

*By Ampika's Aesthetics*

# AM I ELIGIBLE?

- No experience required. Total beginners accepted.
- A good understanding of written/spoken English in order to complete assignments.

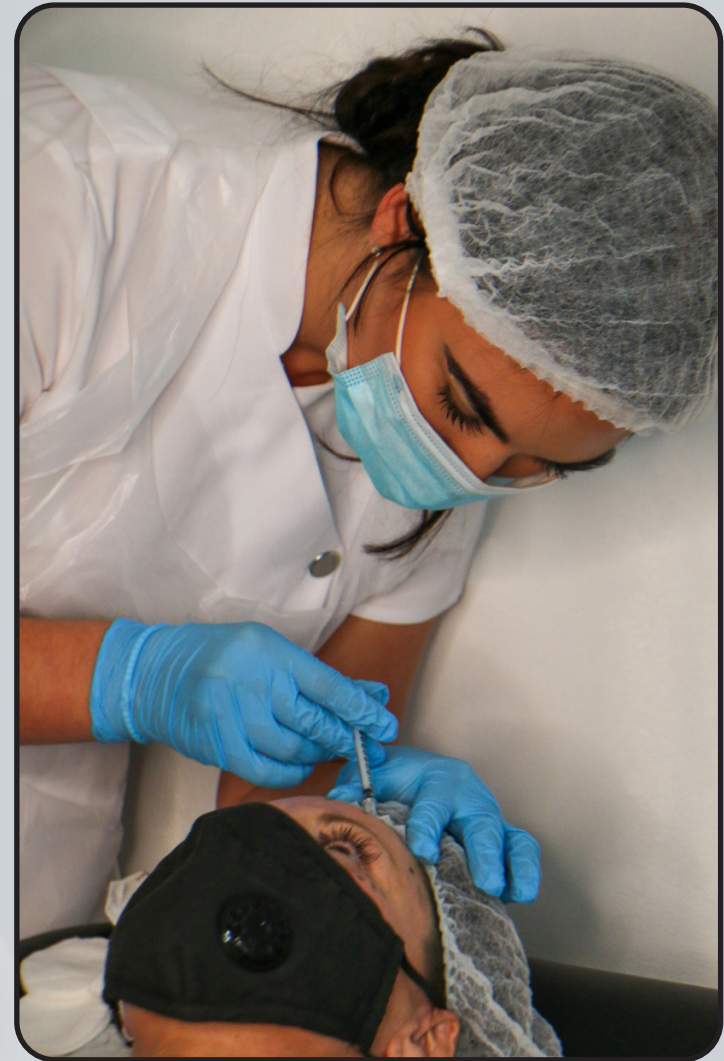



# QUALIFICATION AWARDED

Upon completion of the course, you will gain CPD accreditation in the following:

 **SPMU Brow Heaven**

Along with this, you will also be given live models to perform your case studies on before graduation.





# TIMETABLE

## This is a 4 day course

- Day one is done virtually with your online trainer
- Second, third and fourth days are practical days set at one of our training schools



# TIMETABLE

## Areas that will be covered:

- Legislations and Health and Safety
- History of Micropigmentation, types, importance and purpose of eyebrows
- Anatomy and Physiology
- Wound Healing, eye anatomy and physiology, skin types, face and eyebrow shapes, practical demonstration on skin pads
- Colour theory, consultation/health forms, aftercare advice, patch testing, process, licensing and troubleshooting
- Practical treatments on live models using microblading and SPMU techniques



# ARRIVAL

All classes start at 9:00am prompt. You are to arrive at 8:50am ready to start each day.

The courses finish at approximately 5:30pm each day but may vary depending on your course content.



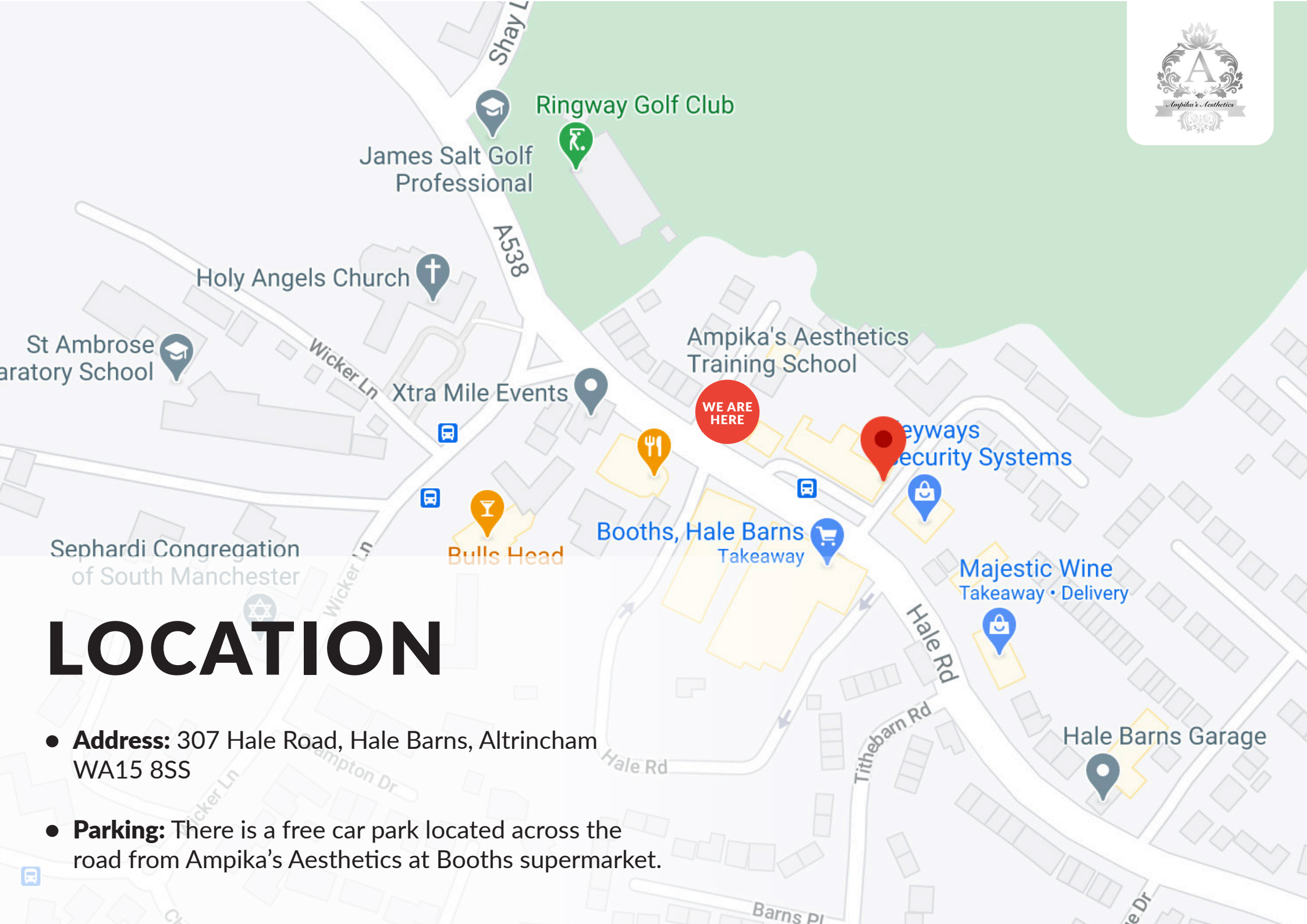

# LOCATION

- **Address:** 307 Hale Road, Hale Barns, Altrincham WA15 8SS
- **Parking:** There is a free car park located across the road from Ampika's Aesthetics at Booths supermarket.

# TRANSPORT

- **Bus:** There is a bus stop directly outside the training academy. Services 88, 288 and 284 stop here.
- **Tram:** The nearest tram stop to Ampika's Aesthetics is the Manchester Airport line. This stop is 3 miles from the academy.
- **Train:** The nearest train station to our academy is Hale Station as it's only 2 miles away. Another close by station is Manchester Airport which has access to more lines.
- **Taxi:** As we are situated near the airport, there is always a high number of taxi services available in the area at short notice. Uber's also available.







# ACCOMMODATION

- **Bulls Head:** Wicker Ln, Hale Barns, Altrincham  
WA15 0HG  
*Travel Time: 2 minute walk to Ampika's Aesthetics.*
- **Manchester Airport:** Premiere Inn, Rungler Lane,  
Wilmslow Road, Manchester Airport, M90 5DL  
*Travel Time: 8 minute drive to Ampika's Aesthetics.*
- **Marriot Hotel:** Hale Road, Hale Barns, Manchester  
WA15 8XW  
*Travel Time: 3 minute drive to Ampika's Aesthetics.*
- **Hale Barns House:** Oak Croft, Hale, WA15 8UU  
*Travel Time: 3 minute drive to Ampika's Aesthetics.*
- **Holiday Inn:** Rungler Lane, Manchester Airport,  
Manchester, M90 5DL  
*Travel Time: 6 minute drive to Ampika's Aesthetics.*
- **Airbnb** in Hale Barns





# DRESS CODE

Appropriate attire is needed throughout the duration of the course as this is a clinical environment.

**You will be expected to:**

- Wear flat, sensible, closed-toe shoes
- Wear tunic or salon wear
- Wear leggings/pants
- Have your hair tied back
- Provide your own protective face mask or visor

Failure to do so will put the clients and yourself at risk.

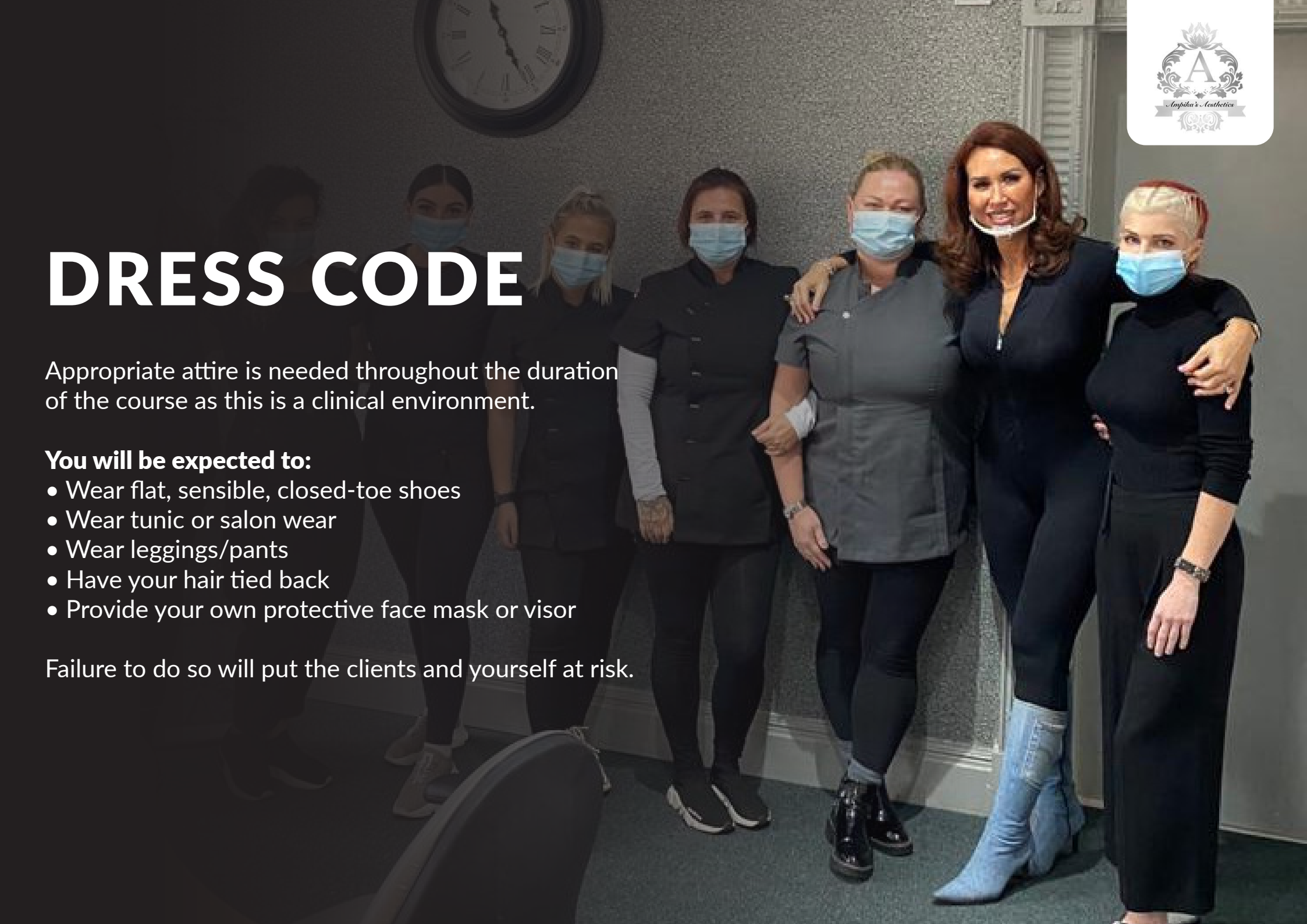



If you have any further questions, please contact  
us via email at [ampikasaesthetics@gmail.com](mailto:ampikasaesthetics@gmail.com)  
or call us on 0333 996 2690

*Ampika Pickston*