



SPMU BROW HEAVEN COURSE OVERVIEW

By Ampika's Aesthetics

AM I ELIGIBLE?

- No experience required. Total beginners accepted.
- A good understanding of written/spoken English in order to complete assignments.

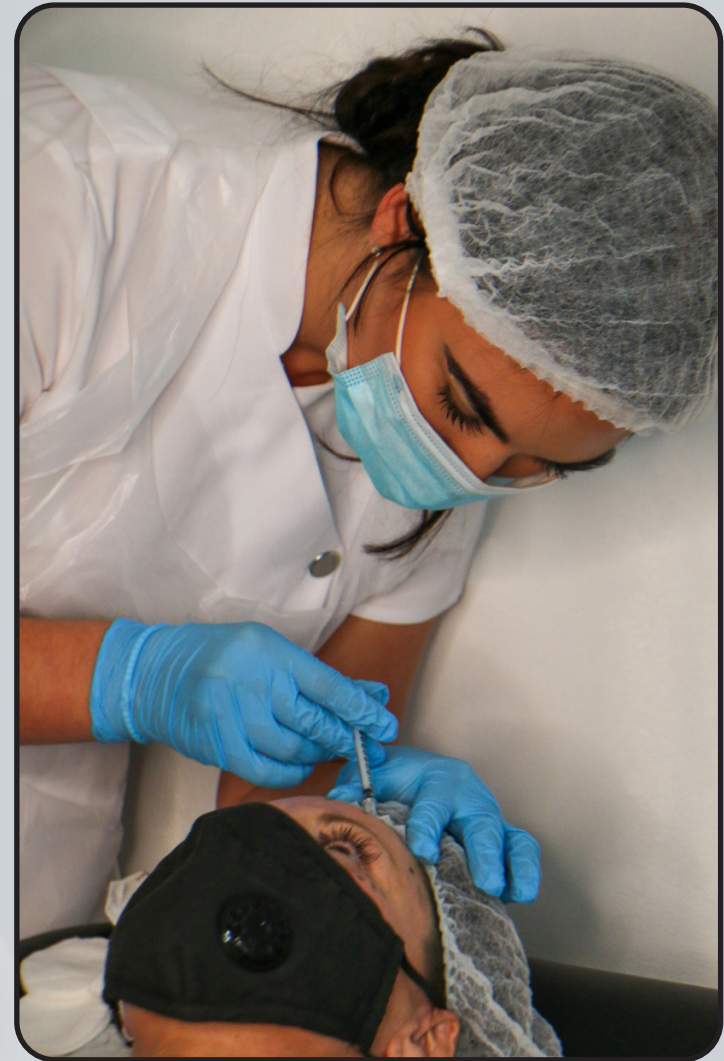



QUALIFICATION AWARDED

Upon completion of the course, you will gain CPD accreditation in the following:

 **SPMU Brow Heaven**

Along with this, you will also be given live models to perform your case studies on before graduation.





TIMETABLE

This is a 4 day course

- Day one is done virtually with your online trainer
- Second, third and fourth days are practical days set at one of our training schools



TIMETABLE

Areas that will be covered:

- Legislations and Health and Safety
- History of Micropigmentation, types, importance and purpose of eyebrows
- Anatomy and Physiology
- Wound Healing, eye anatomy and physiology, skin types, face and eyebrow shapes, practical demonstration on skin pads
- Colour theory, consultation/health forms, aftercare advice, patch testing, process, licensing and troubleshooting
- Practical treatments on live models using microblading and SPMU techniques



ARRIVAL

All classes start at 9am prompt. You are to arrive at 8:50am ready to start each day.

The courses finish at approximately 5:30pm each day but may vary depending on your course content.

PLEASE NOTE THE TIMINGS OF THE COURSE WILL CHANGE TO THE FOLLOWING FROM OCTOBER 1ST 2023:

The first day of the course will start at 11am and end at 7pm. There are two breaks throughout your first day. The first break is 3pm - 3.30pm and the second break is at 5pm - 5.30pm.

The second and third day will run from 9am - 5.30pm with one lunch break which is 1pm - 1.30pm.

Please bring your own food and refreshments as we are limited on time as we are providing a large amount of models for you to learn and train upon.

Please arrive 10 minutes early each day.





LOCATION

- **Address:** 10 Harley Street, London, W1G 9QY



TRANSPORT

- **Tube:** The nearest tube stations are, Bond Street, Oxford Circus & Regents Park.
- **Train:** The nearest train stations to our academy are Euston and Marylebone train stations. Both are around a 25 minute walk or a 10/15 minute taxi (depending on traffic)
- **Taxi:** As we are situated near the airport, there is always a high number of taxi services available in the area at short notice. Uber's also available.
- **Parking:** There are two main car parks situated close to Harley Street:
 - NCP London Harley Street*
 - Q-Park Oxford Street*Please check availability in advance





ACCOMMODATION

- **Hub by Premier Inn**

Brook House, Torrington Place, London, WC1E 7HN

Travel time: 15 minute walk to Ampika's Aesthetics

- **Hub by Premier Inn Covent Garden**

110 St Martins Lane, London, WC2N 4BA

Travel time: 15 minute walk to Ampika's Aesthetics

- **Holiday inn Regents Park**

Carburton Street, London, W1W 5EE

Travel time: 10 minute walk to Ampika's Aesthetics

206



DRESS CODE

Appropriate attire is needed throughout the duration of the course as this is a clinical environment.

You will be expected to:

- Wear flat, sensible, closed-toe shoes
- Wear tunic or salon wear
- Wear leggings/pants
- Have your hair tied back
- Provide your own protective face mask or visor

Failure to do so will put the clients and yourself at risk.

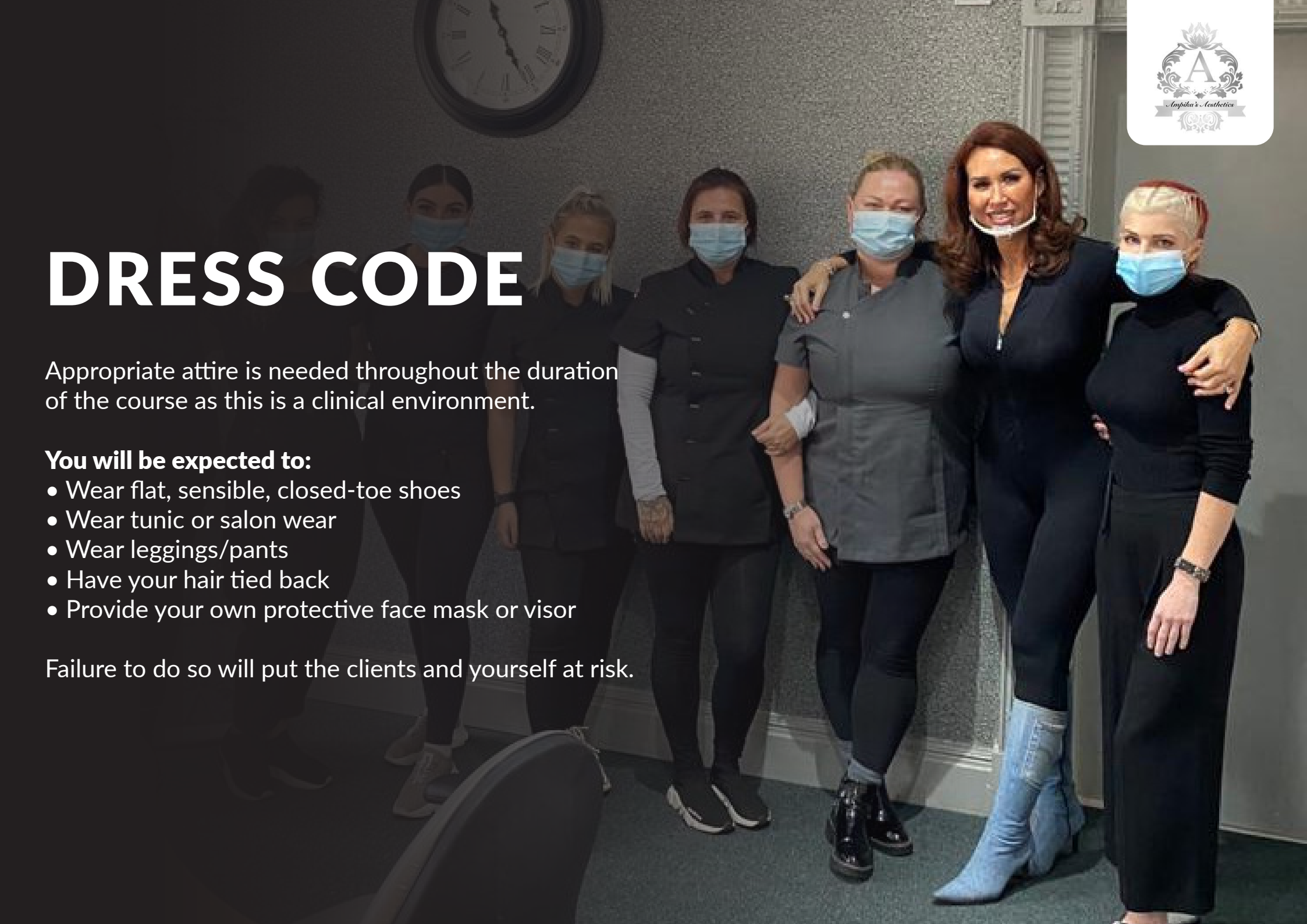



If you have any further questions, please contact
us via email at ampikasaesthetics@gmail.com
or call us on 0333 996 2690

Ampika Pickston